

# DETETIVE DAS FRASES ENIGMÁTICAS



NOME: \_\_\_\_\_



C



comprou um linda

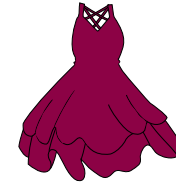

.

---

O



solta

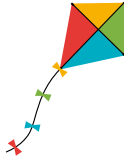

com seus



.

---

Comprei um  na lanchonete.

---



Na fazenda tem



,



e

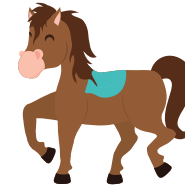

.

---

Os  da vovó estão na



.

---

Esqueci meu



em



.

---



Dentro do  tem  de cor.

---

O  de papai é marrom.

---

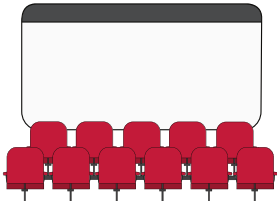
Comi  e tomei  na .

---